

Examination Library Document Reference EH020 (b)

Appendix 1

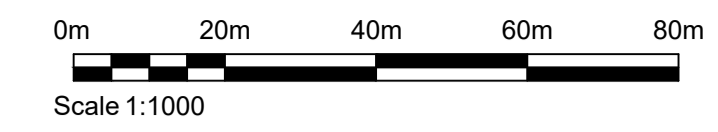
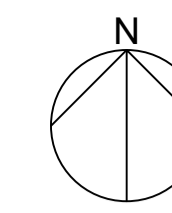

Ingleton Wood LLP shall have no liability to the Employer arising out of any unauthorized modification or amendment to, or any transmission, copy or use of the material, or any proprietary work contained therein, by the Employer, Other Project Team Member, or any other third party. All dimensions are to be checked and verified on-site by the Main Contractor prior to commencement; any discrepancies are to be reported to the Contract Administrator. This drawing is to be read in conjunction with all other relevant drawings and specifications. Do Not Scale © Ingleton Wood LLP

- Elderly care accommodation
- Phase 1
- Phase 2
- Phase 3

RESIDENTIAL SCHEDULE OF ACCOMMODATION				
House Type	Area (sqft)	Affordable	Open Market	
Type A 1b2p	614	12	8	
Type L 2b3p (b)	669	14	12	
Type J 2b4p	753	14	4	
Type S 2b4p (b)	800	14	4	
Type Z 3b5p (b)	800	14	16	
Type Y 3b5p	813	14	14	
Type C 3b5p	926	14	16	
Type N 3b5p	941	14	14	
Type U 3b5p	1100	14	6	
Type B 3b5p (b)	1172	14	14	
Type T 3b5p	1343	14	6	
Type M 3b6p (b)	1372	14	12	
Type E 4b6p	1527	40	110	
Total				



P06	Phase boundary adjusted	26.04.22	ALH	ALH	
P05	Layout amendments	07.04.22	ALH	ALH	
P04	Layout amendments	31.03.22	ALH	ALH	
P03	Updated to suit LVIA comments	19/01/22	ALH	ALH	
P02	Layout amendments	21/12/21	ALH	CRS	
P01	First issue	10/12/21	ALH	CRS	
Rev	Description	Date	CHK	APR	
Project No:	305042	Scale @ A1:	As Indicated	Drawn By:	ALH

Ingleton Wood Property and Construction Consultants
 Issuing office: Norwich
 T: 01603 666847
 www.ingletonwood.co.uk

Vision, form and function

Project:
Residential Development
 Tunstead Road
 Hoveton
 Norfolk

Client:
 FW Properties

Title:
Proposed Site Layout Plan

Drawing Number:
 HOVET-IWD-XX-XX-DR-A-1010

Status: **S2** Purpose of Issue: **Information** Revision: **P06**