

**HEALTH, SAFETY & ENVIRONMENTAL INFORMATION**  
 In addition to the hazards/risks normally associated with the types of work detailed on this drawing, also note the following:

- No/ Note
- All dimensions to be verified on site by GENERAL CONTRACTOR prior to any work, setting out or shop drawings being prepared.
  - Drawings not to be scaled. Work to figured dimensions only.
  - © copyright SAUNDERS BOSTON LIMITED. All rights reserved. This drawing remains the property of SAUNDERS BOSTON LIMITED at all times and may not be reproduced or copied in whole or in part without their prior written consent.
  - This drawing and related specifications are for use only in the stated location.
  - This drawing is to be read in conjunction with all other Consultants drawings and specifications.
  - Drainage has not been surveyed and all pipe locations and below ground drainage runs are indicative.
  - It is assumed that all works will be carried out by a competent contractor who will be working, where appropriate, to an approved method statement.

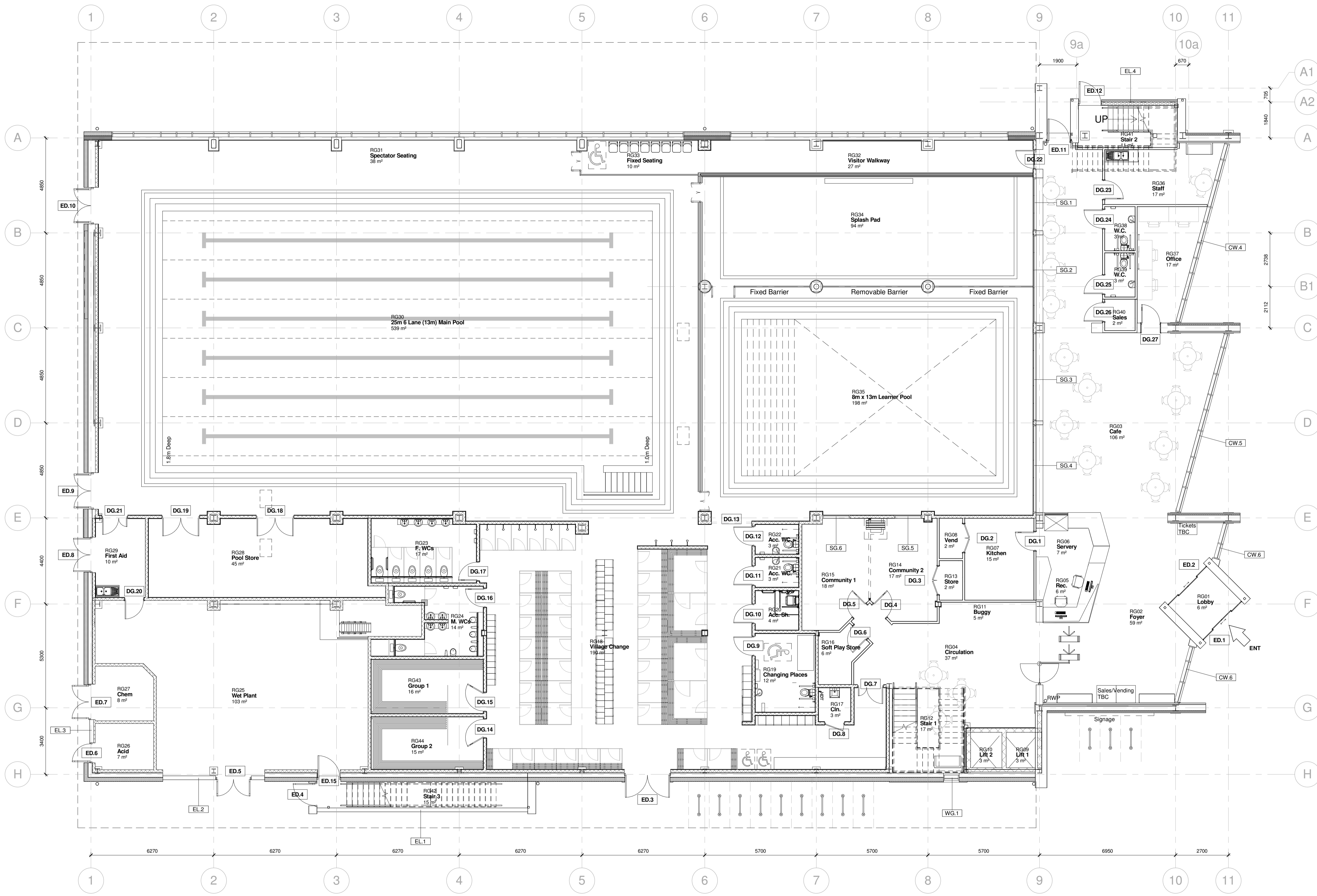

No.	Revision	Date	By	Auth
04	Tender Issue	26/10/18	HV	NS
03	Issue for information	01/10/18	BR	NS
02	Building Control Issue	25/09/18	HV	NS
01	Issued for information	16/08/18	HV	NS

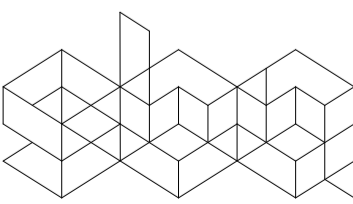

**Saunders Boston Architects**

Eastern Gate House, 119 Newmarket Road, Cambridge CB5 8HA  
 T: 01223 367733  
 o: 01223 366627  
 e: info@saundersboston.co.uk

The Generator, The Gallery, King's Wharf  
 The Quay, Exeter EX2 4AN  
 T: 01392 346627  
 www.saundersboston.co.uk

Client: North Norfolk District Council

Job: Sheringham Leisure Centre

Drawing: Ground Floor Plan

Scale: 1 : 100 @A1

Revision: **P04**

SBA Project Code: **1603**

Drawn: HV  
Checked: NS

Date: 24/07/18

Subsidiary Code:

project: 1603  
originator zone level type role number  
-SBA-XX-00 -DR-A-0002

