

SADLERS WOOD

NORTH WALSHAM

LEARN,
PLAY,
EXPLORE

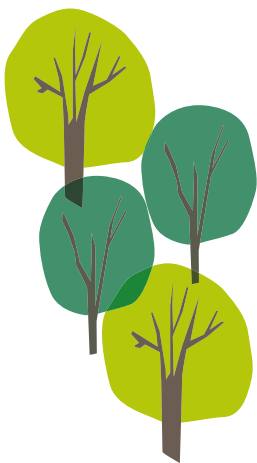

Sadlers Wood and the surrounding open space lies at the eastern side of North Walsham. It provides an important natural resource that serves a large residential area and the wider community, with visitors from further afield always welcome. The site is a Green Flag Award Winner.

The wood is predominantly a plantation of scots pine dating back to the 1950's but it also contains some veteran oak, sweet chestnut and hornbeam trees. In spring the woodland floor is covered in a carpet of bluebells. The surrounding area consists of grassland for informal games and natural grassland where native flora is encouraged.

PLAY

Sadlers Wood plays home to a small children's play area, which includes swings, a slide, a zip line and supernova roundabout.

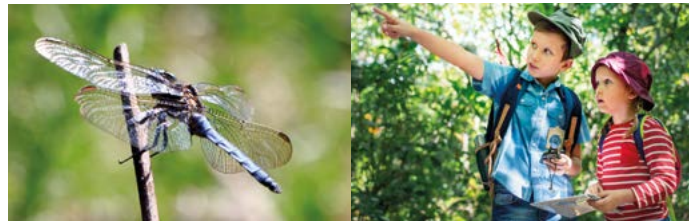

WILDLIFE

Tawny owls live in the woods along with many species of bat, soprano pipistrelles and common pipistrelles, on warm days butterflies can be seen along the wild flowers of the grassland meadows, and in the summer dragonflies can be seen dashing about hunting for prey.



- Woodland
- ▲ Access point
- Footpaths
- - - - - Woodland Trail

LEARN

Opportunities to learn exist throughout the site with wildlife interpretation and two regularly updated noticeboards providing information to visitors, and an education area available for use by schools and community groups.

HOW TO FIND SADLERS WOOD



Local car parks: New Road - NR28 9DE / Vicarage Street - NR28 9DQ

CONTACT & INFORMATION

Sadlers Wood is owned and managed by North Norfolk District Council, Holt Road, Cromer, Norfolk, NR27 9EN. Practical management and site maintenance is carried out by the Council's Countryside Team, who are based at Holt Country Park but look after 14 sites across the district.

Head office: **01263 513811**

Ranger office: **01263 712610**

Email: countryside@north-norfolk.gov.uk

www.north-norfolk.gov.uk/countryside

Get updates from our Countryside Service:

 /HoltCountryPark

 @CountryHolt

CHARGES

There is no specified parking for Sadlers Wood therefore you are advised to park locally and walk to the site, or visit by foot. There are no charges to use Sadlers Wood.