

East Runton – Cromer Town West Boundary Proposal Maps

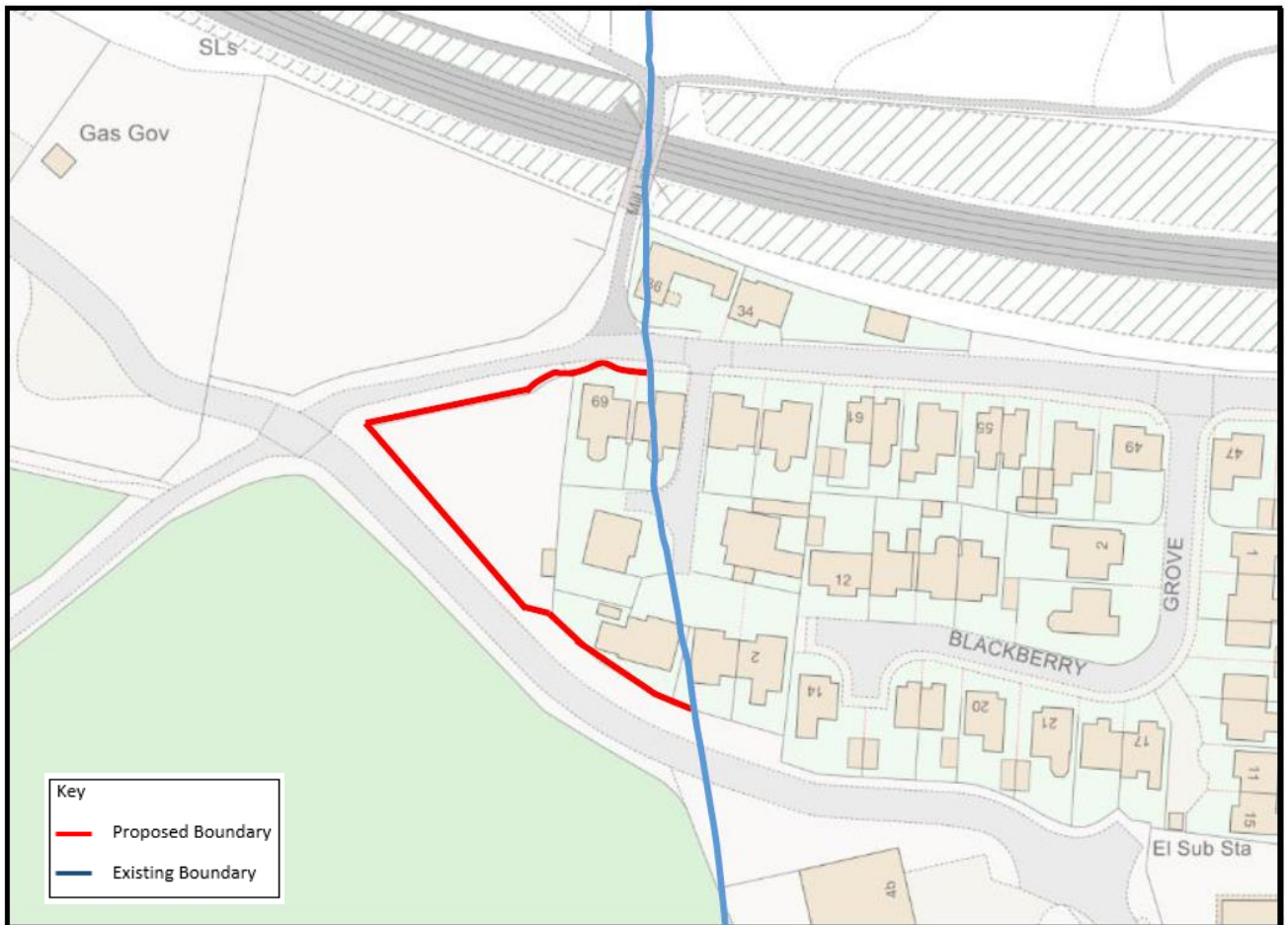

This Review seeks to tidy the historical boundary anomaly by consolidating the three properties, 69 Sandy Lane and numbers 4 and 5 Bittern Rise into the Cromer Town West ward.

Currently the boundary line between the two parishes means that these three properties fall within the East Runton parish in terms of Council Tax precept and local Governance. This proposal would result in an increase of parish precept from £21.34 per annum for East Runton to £94.92 per annum for Cromer.

In terms of governance there would be changes in three levels by moving from Runton Parish Council to Cromer Town Council, from the Beeston Regis and The Runtons ward into the Cromer Town ward in respect of District Council governance and from the Holt Division to the Cromer Division in respect of County Council governance.