



West Court, 1301 Stratford Road, Birmingham,
Tel: 0870 751 1880
Fax: 0870 751 1881
e-mail: info@natas.co.uk
www.natas.co.uk



NATAS Environmental Ltd
Asbestos Survey for
North Norfolk District Council

At the Site of
Cafe And Shops
West Promenade
Cromer
North Norfolk



CONTENTS

No.	Section	Page No.
1	Site Photo	Page 1
2	Contents	Page 2
3	Asbestos Locations And Reinspections	Page 3
4	Site Plans	Page 4

Customer Name	North Norfolk District Council	Report Ref No	09/0205/02
Address	Cafe And Shops West Promenade	Job Survey Date	19 Feb 2009
Page 2 / 5			

Property Address:	Cafe And Shops West Promenade Cromer North No
Property ref:	09/0205/02
Date of Inspection:	19/02/2009
Surveyor:	Michael Doherty
Issue Date:	13/03/2009
Final Approval	
(Lead Surveyor)	

* If Yes attach copy of the Certificate

									Authorisation			Action Completed			Entered Onto Database			
Asbestos Type	Floor	Room	Element	Material Type	Material Assessment	Condition	Notifiable	Work Required	Name	Signature	Date	Name	Signature	Date	Clearance Certificate	Name	Signature	Date
No Asbestos Detected	Ground	Kitchen	Sink	Sink Pad		Good condition	-											

- * Due to the limitation of sampling, and the nature of the type of material we would recommend that all textured coating are presumed
- * Recommendations are based on the Material Assessment scores and are the opinion of the surveyor at the time of inspection. Please note a Priority Assessment is required in order to provide a Total Risk Score. This must be completed by or on behalf of the duty
- * Due to health and safety risks all live electrical systems, plant, boilers etc. will not be inspected and must be presumed to contain

SITE PLAN(S)

XXX - Confirmed asbestos containing material

XXX - Strongly presumed asbestos containing material

XXX - Presumed asbestos containing material

XXX - Confirmed non asbestos containing material

XXX - Area of no access

Customer Name	North Norfolk District Council	Report Ref No	09/0205/02
Address	Cafe And Shops West Promenade	Job Survey Date	19 Feb 2009
Page 4 / 5			

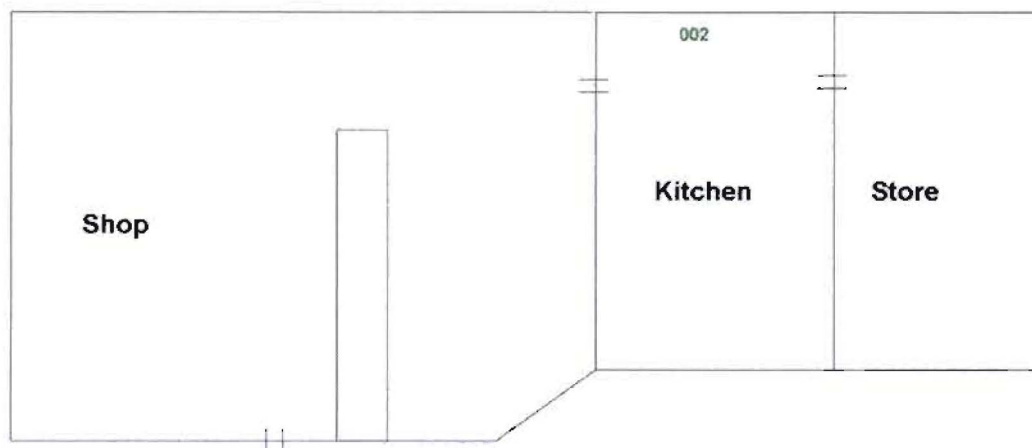
West Prom Café And Shop

Customer Name	North Norfolk District Council	Report Ref No	09/0205/02
Address	Cafe And Shops West Promenade	Job Survey Date	19 Feb 2009
Page 5 / 5			