

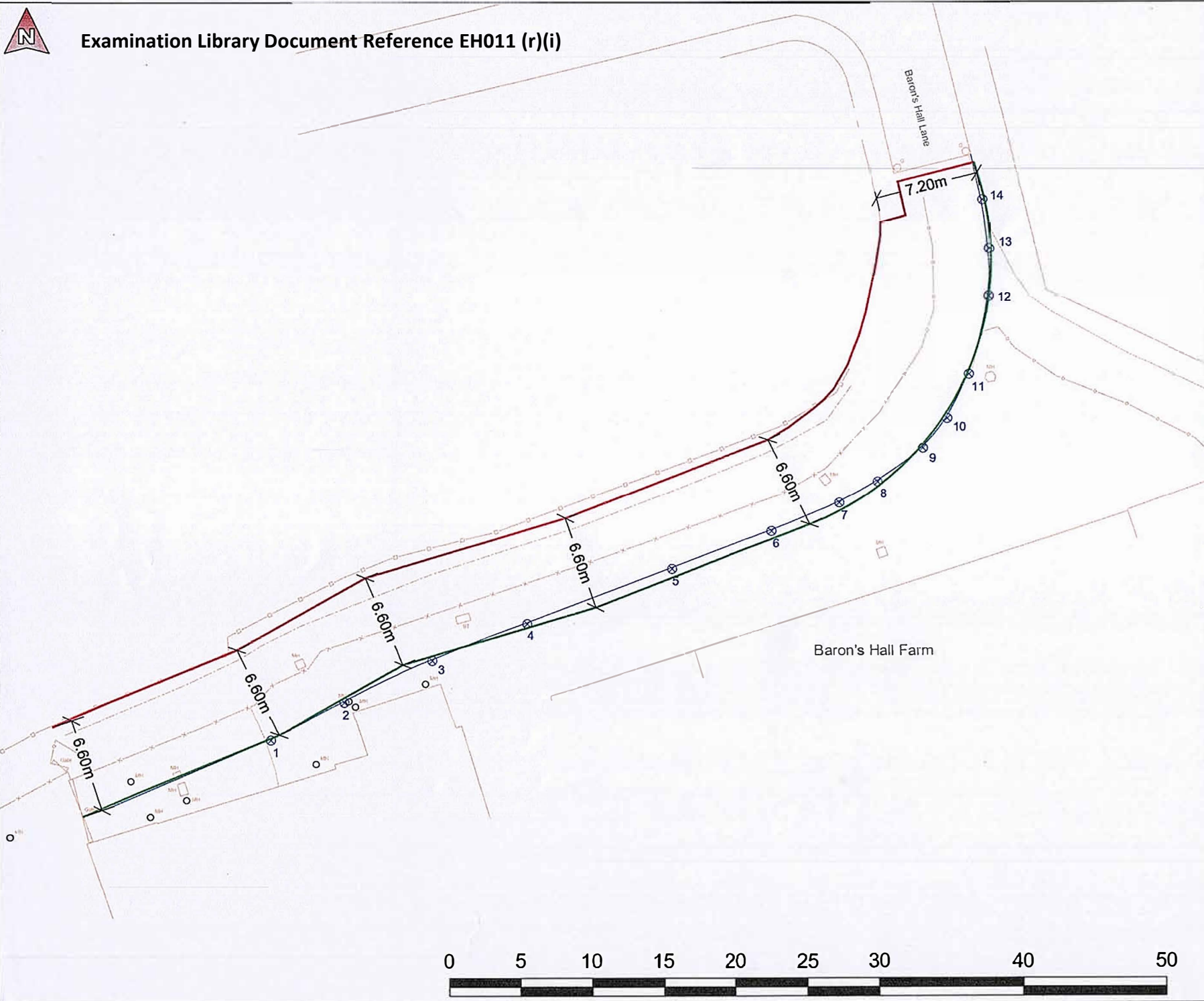

# Examination Library Document Reference EH011 (r)(i)



### Notes

- Land Registry Title Boundry
- BB Surveys topographic survey
- Road Agreement
- Orari Proposed Road Alignment  
18th June 2019
- ⊗ 1 13th July 2019  
Agreed Survey Points

### Survey Points

(100mm o/s from Road Edge)

Point No	Easting	Northing	Height
1	592557.665	329598.358	35.928
2	592562.800	329600.997	35.987
3	592568.881	329603.899	36.135
4	592575.522	329606.476	36.271
5	592585.612	329610.297	36.318
6	592592.586	329612.945	36.358
7	592597.299	329614.921	36.423
8	592599.972	329616.396	36.486
9	592603.145	329618.754	36.591
10	592604.831	329620.818	36.585
11	592606.348	329623.901	36.572
12	592607.761	329629.390	36.609
13	592607.790	329632.721	36.831
14	592607.324	329636.140	36.806

Survey measured using  
Trimble SX10 & Trimble R8s GPS with VRS  
(National Grid Transformation OSTN15)

REV	DATE	DESCRIPTION	BY
1	13/07/19	Agreed Survey Points	BB



### FOR INFORMATION

BB Surveys Ltd

1 Chestnut Place  
Cringlford  
Norwich  
Norfolk  
NR4 7BD

t: 01903 507917  
m: 07786 388175  
ba.rny@bbsurveys.co.uk  
www.bbsurveys.co.uk

BA Duffy, J E Duffy & T C Duffy

Barons Hall Lane  
Fakenham

Road Agreement

2219-1706

SU02

06/03/20 1:250 @ A3

BB

This drawing shall not be  
reproduced or transmitted in any form or by any means  
electronic, mechanical, photocopying, recording, or by any information storage and retrieval system.



The alignment of the southern boundary of the proposed new access road from Baron's Hall Lane to The Duffy Family Land was agreed at a site meeting, held on Saturday 13th July 2019.

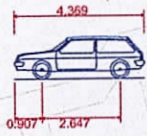
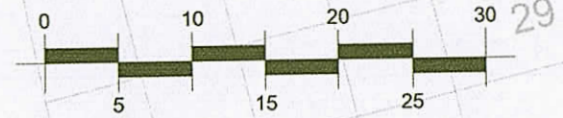

**Volvo V 40**  
 Overall Length 4.369m  
 Overall Width 1.802m  
 Overall Body Height 1.424m  
 Min Body Ground Clearance 0.265m  
 Track Width 1.802m  
 Lock to lock time 4.00s  
 Kerb to Kerb Turning Radius 5.400m

4.369m  
 1.802m  
 1.424m  
 0.265m  
 1.802m  
 4.00s  
 5.400m

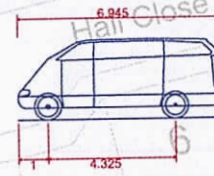

**Mercedes Sprinter Traveliner Van 315CDI Long High Roof**  
 Overall Length 6.945m  
 Overall Width 1.993m  
 Overall Body Height 2.715m  
 Min Body Ground Clearance 0.400m  
 Track Width 1.993m  
 Lock to lock time 5.00s  
 Wall to Wall Turning Radius 7.800m

⊗ BBS Setting Out Points

project <b>New Road Access to Duffy Family Land</b>		drawing title <b>Mercedes Sprinter Van and Volvo 40 car - Swept Paths</b>			
client <b>The Duffy Family</b>		project number <b>td / 1894 / 07</b>			
Do not scale from this drawing. All dimensions to be confirmed on site by the contractor. Copyright © Orari Limited 2020 - All Rights Reserved.		Orari Limited. Tel : 077 99 637 839		Unit 8, Home Farm Business Park Norwich Road, Marsham, Norfolk. NR10 5PQ	
		scale <b>1 : 250 @ A2</b>		date <b>2020 / 03 / 04</b>	
		drawing number <b>1894 / 07 / 186</b>		drawing revision <b>1</b>	